

NORTHSIDE ELEVATION

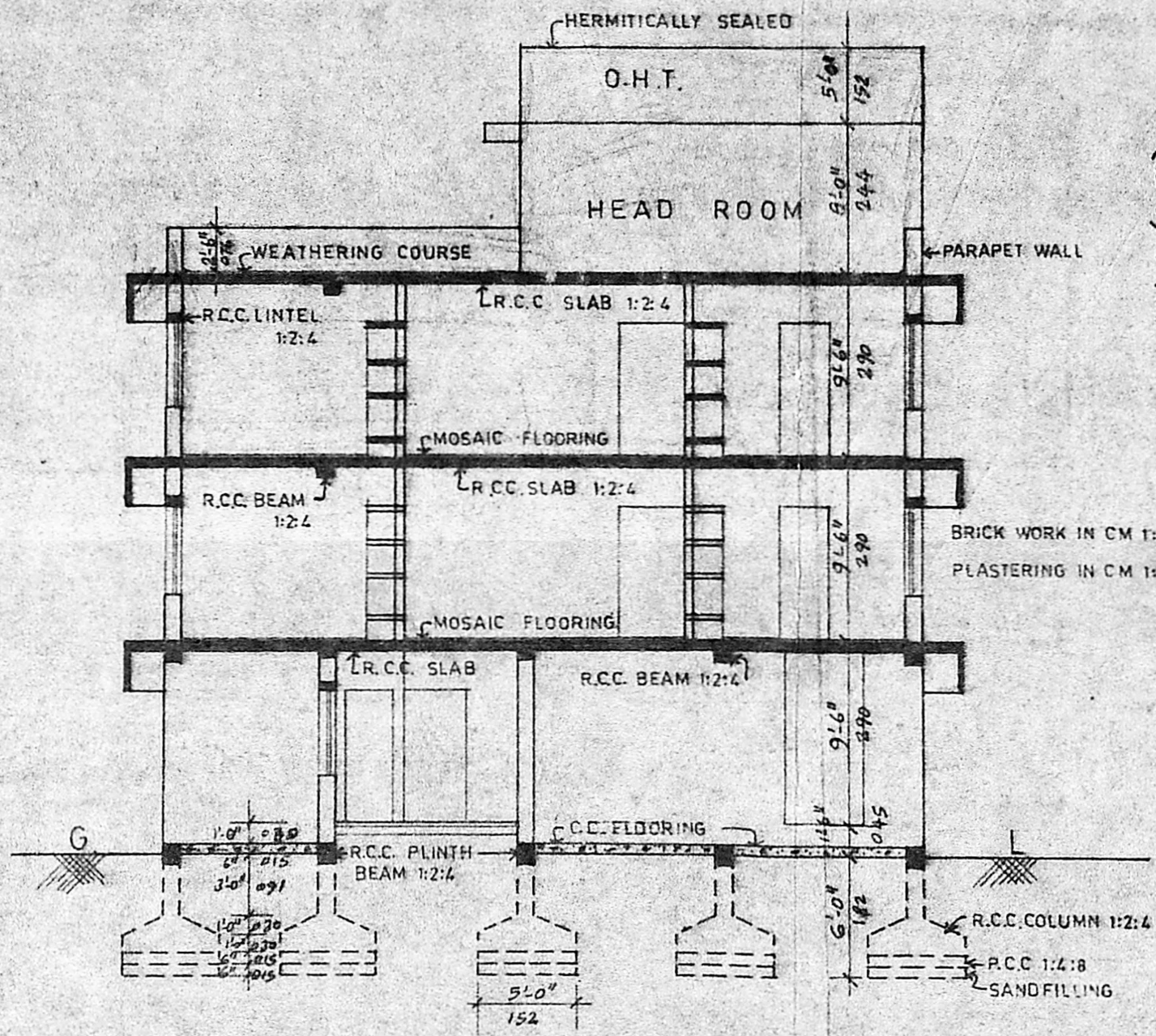

SECTION ON AA

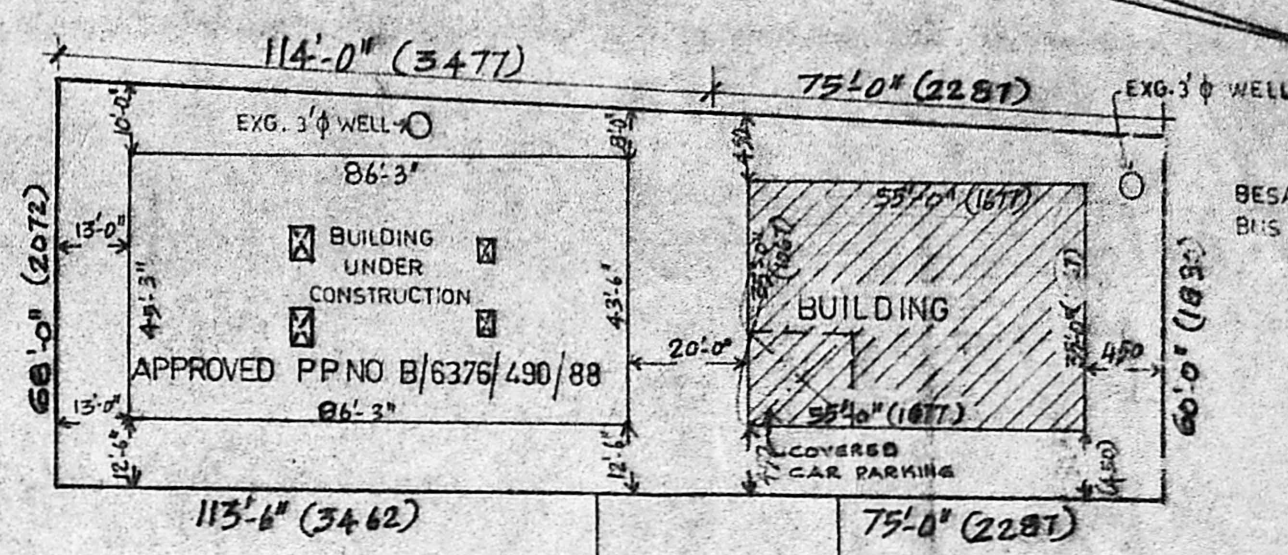

SITE PLAN
SCALE: 1"=32'-0" (1:400)

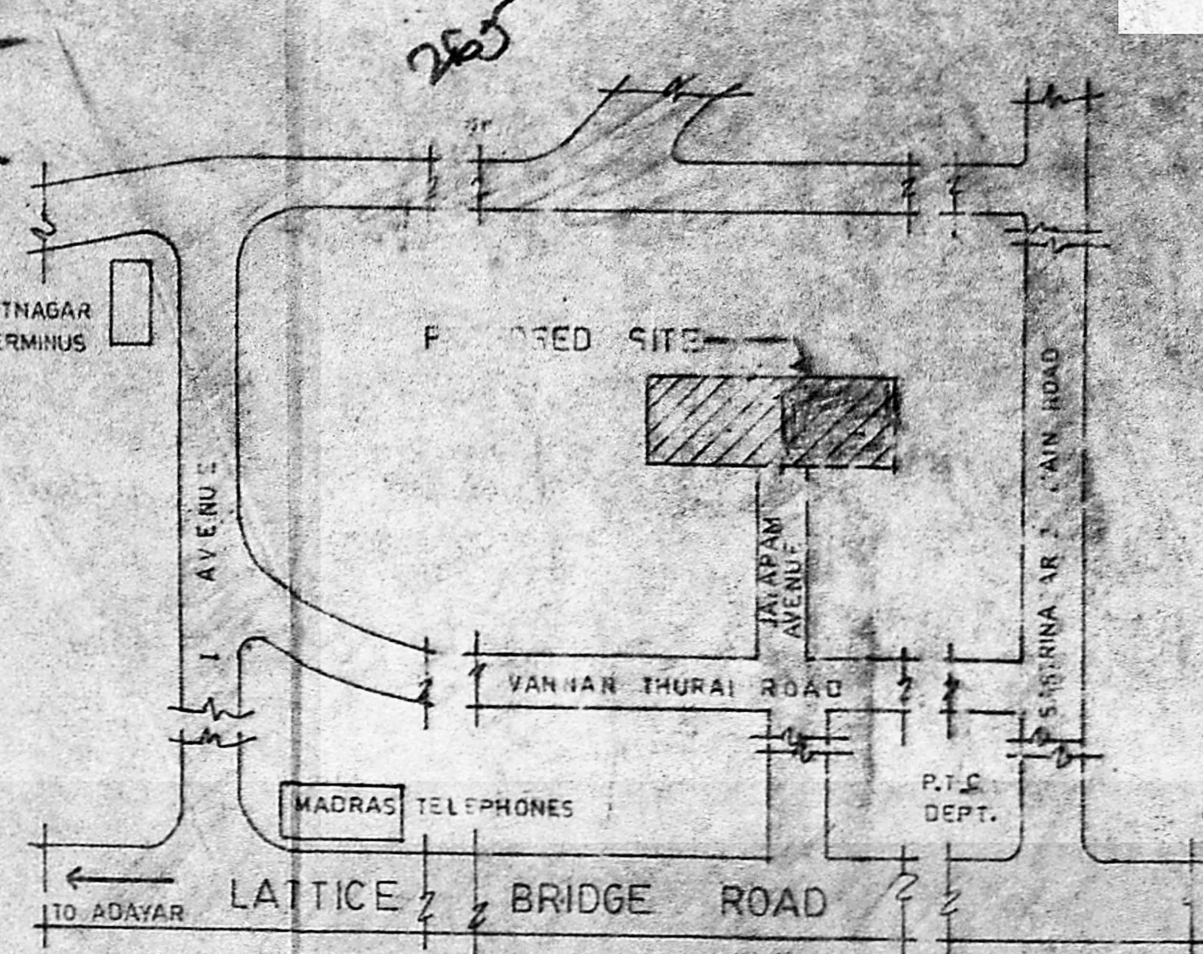

KEY PLAN
(NOT TO SCALE)

AREA
TOTAL EXTENT
EXG. GROUND FLOOR
EXG. FIRST FLOOR
PRO. SECOND FLOOR
PLOT COVERAGE F.S.I.
TOTAL NO OF UNITS . 8

SCHEDULE OF JOINERY

D	H.W. FLUSH DOOR	3'-3" X 6'-9"	098 X 205
D ₁	H.W. PANELLED DOOR	3'-0" X 6'-9"	091 X 205
D ₂	—DO—	2'-6" X 6'-9"	076 X 205
W	H.W. GLAZED WINDOW	5'-0" X 4'-6"	152 X 137
W ₁	—DO—	4'-0" X 4'-6"	122 X 137
W ₂	—DO—	3'-0" X 4'-6"	091 X 137
W ₃	—DO—	3'-0" X 3'-0"	091 X 091
V	H.W. GLAZED VENTILATOR	3'-0" X 2'-0"	091 X 061
J	R.C. JALLY	4'-0" X 6'-9"	122 X 205

REFERENCE	NOTE
PROPOSED	ALL DIMENSIONS IN CENTIMETRES
BOUNDARY OF SITE	
ROADS	EXISTING
SCALE: 1"=8'-0" (1:100)	BALCONY TO BE REMOVED

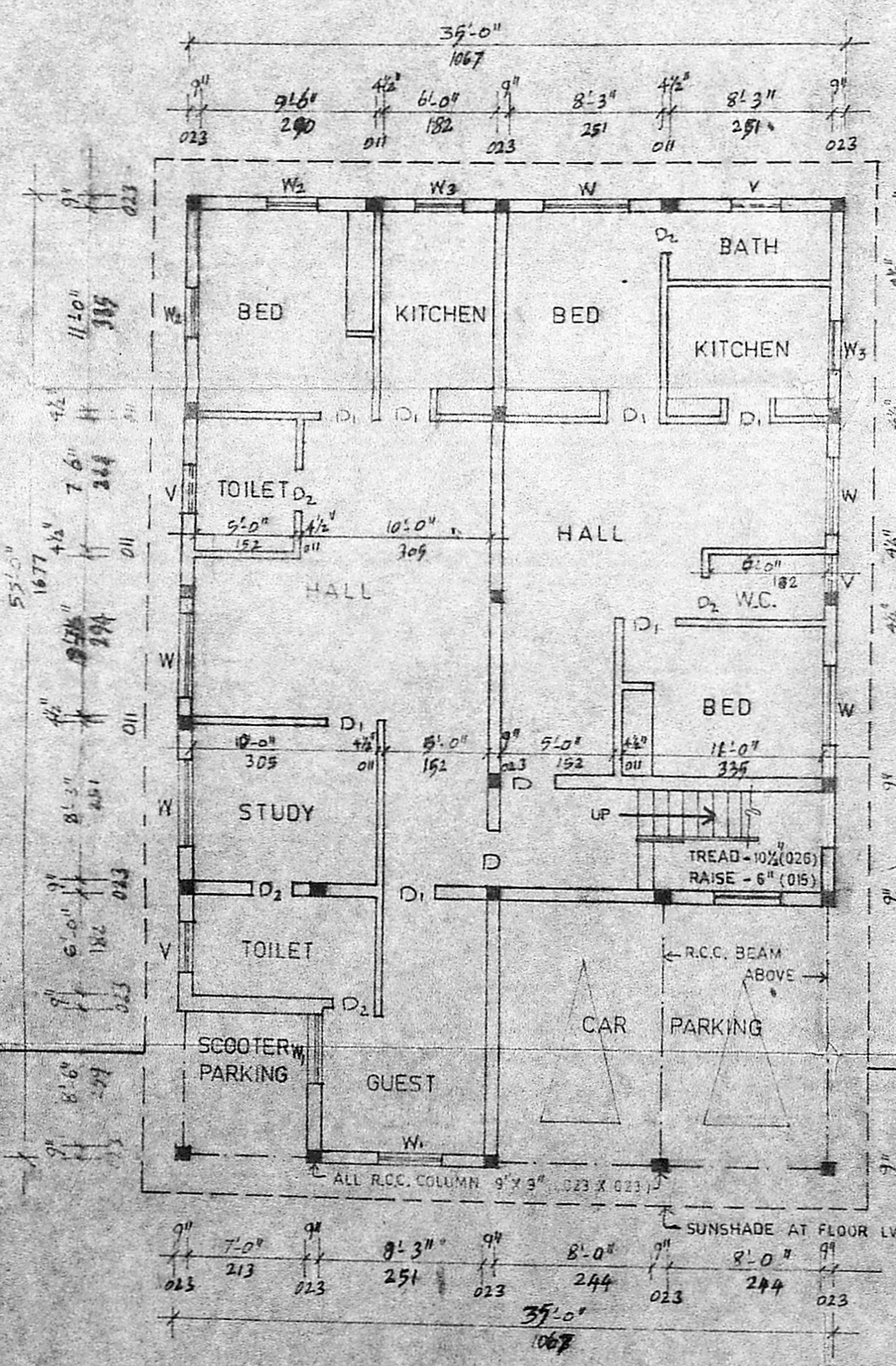

GROUND FLOOR PLAN

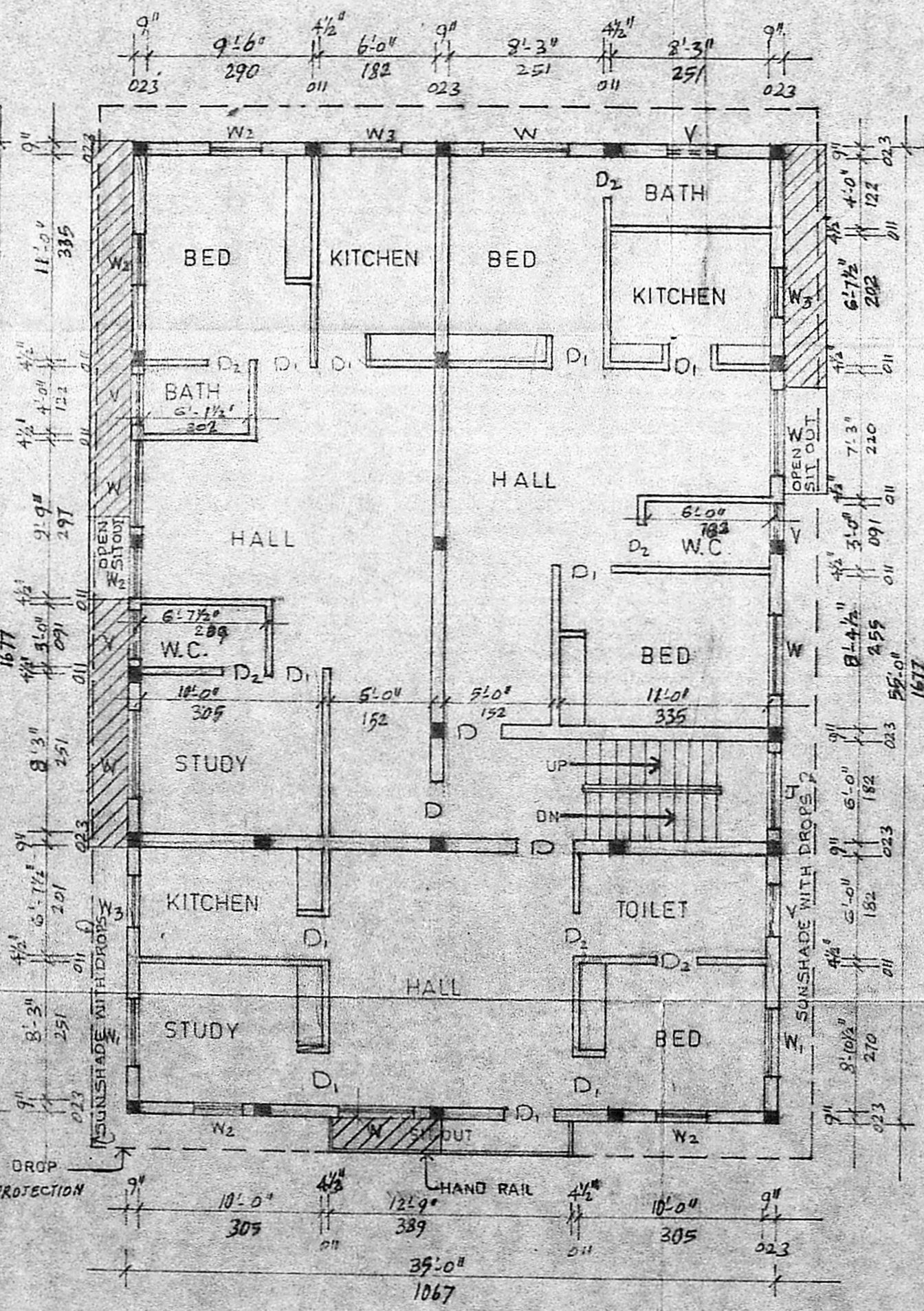

FIRST & SECOND FLOOR PLAN

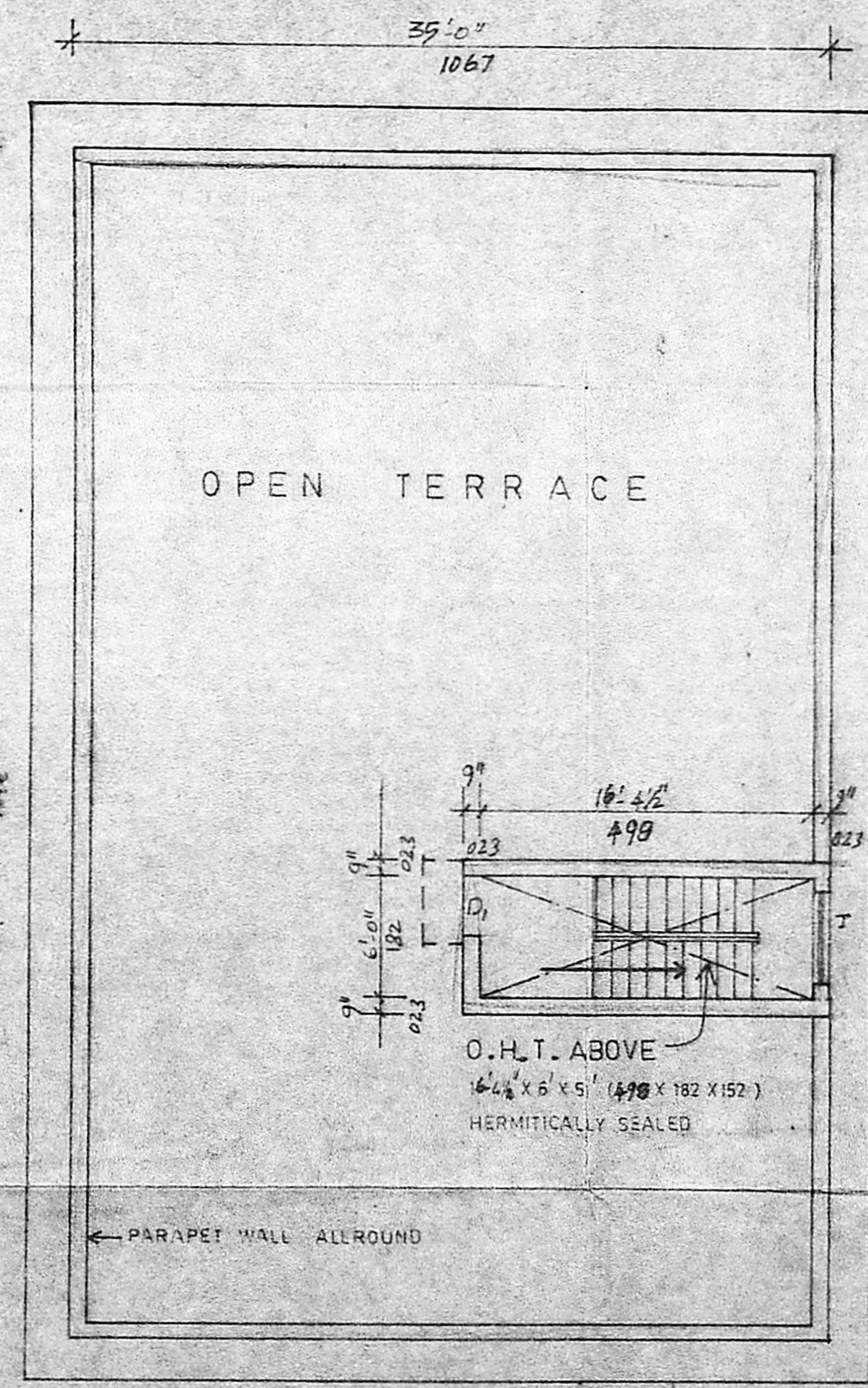

TERRACE PLAN

PLAN SHOWING THE PROPOSED ADDITION (S.F.) ALTERATION (G.F & F.F) IN PLOT NO 7, JAYARAM AVENUE, VANNANTHURAI, ORUR VILLAGE, BESANTNAGAR, MADRAS. R.S. NO 102 & 103/2B. T.S. NO 8. BLOCK NO 38.

OWNER
R. KRISHNAN, I.C.E.
Asst. Engineer, S. Ry. (Rtd.)
Consulting Engineer/Licensed Surveyor
Class I (No 2)
Corporation of Madras
LICENCE Parturthy Swamy Street
TRIPLICANE, MADRAS-600 008